

BioModelos

VERSION 2

A quick guide:
Registered users

biomodelos.humboldt.org.co/en

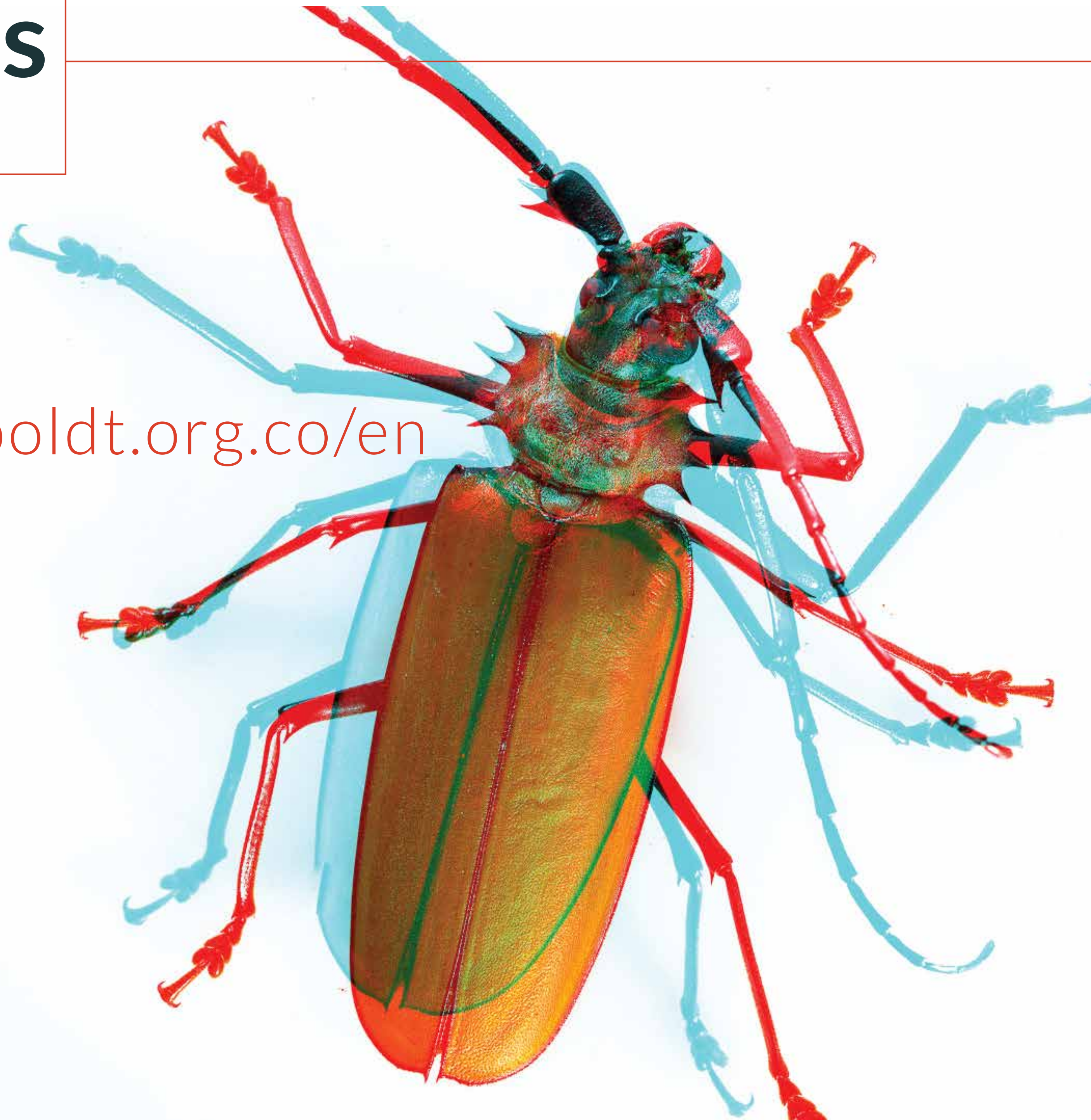

SIGN UP

1

▷ Go to the
“SIGN UP” option

▷ Complete the
information
requested in the
registration form

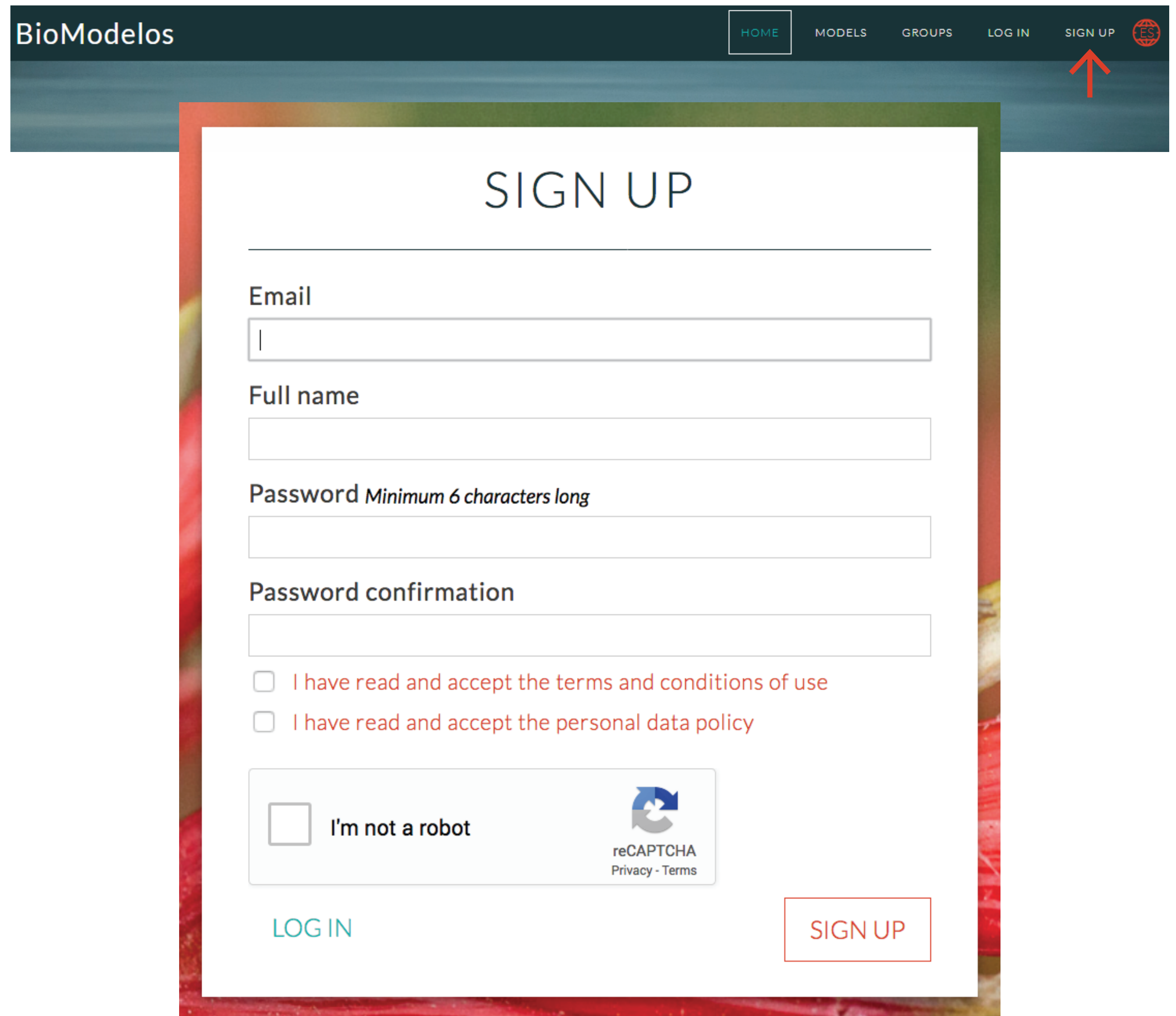

BioModelos

HOME MODELS GROUPS LOG IN SIGN UP

SIGN UP

Email

Full name

Password *Minimum 6 characters long*

Password confirmation

☐ I have read and accept the terms and conditions of use

☐ I have read and accept the personal data policy

☐ I'm not a robot

reCAPTCHA
Privacy - Terms

LOG IN

SIGN UP

LOG IN

2

- ▶ Go to the “LOG IN” option
- ▶ Enter your Email and Password

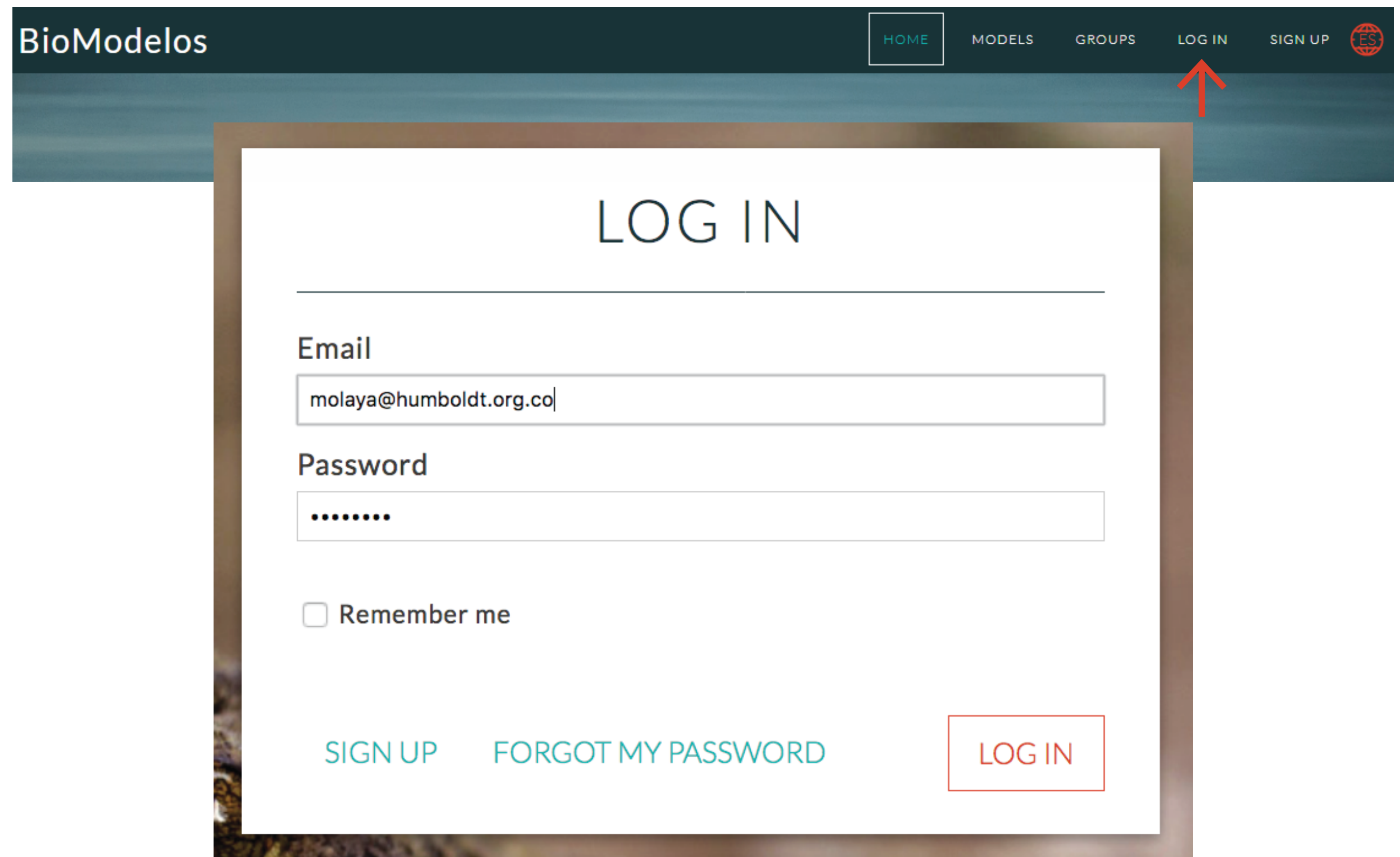

BioModelos

HOME MODELS GROUPS LOG IN SIGN UP

LOG IN

Email

molaya@humboldt.org.co|

Password

.....

☐ Remember me

SIGN UP FORGOT MY PASSWORD LOG IN

EXPLORE BioModelos

using *Saguinus leucopus*

3

- ▶ Start writing the **name of the species**
- ▶ Select the **correct name** from the drop-down list
- ▶ Click on 

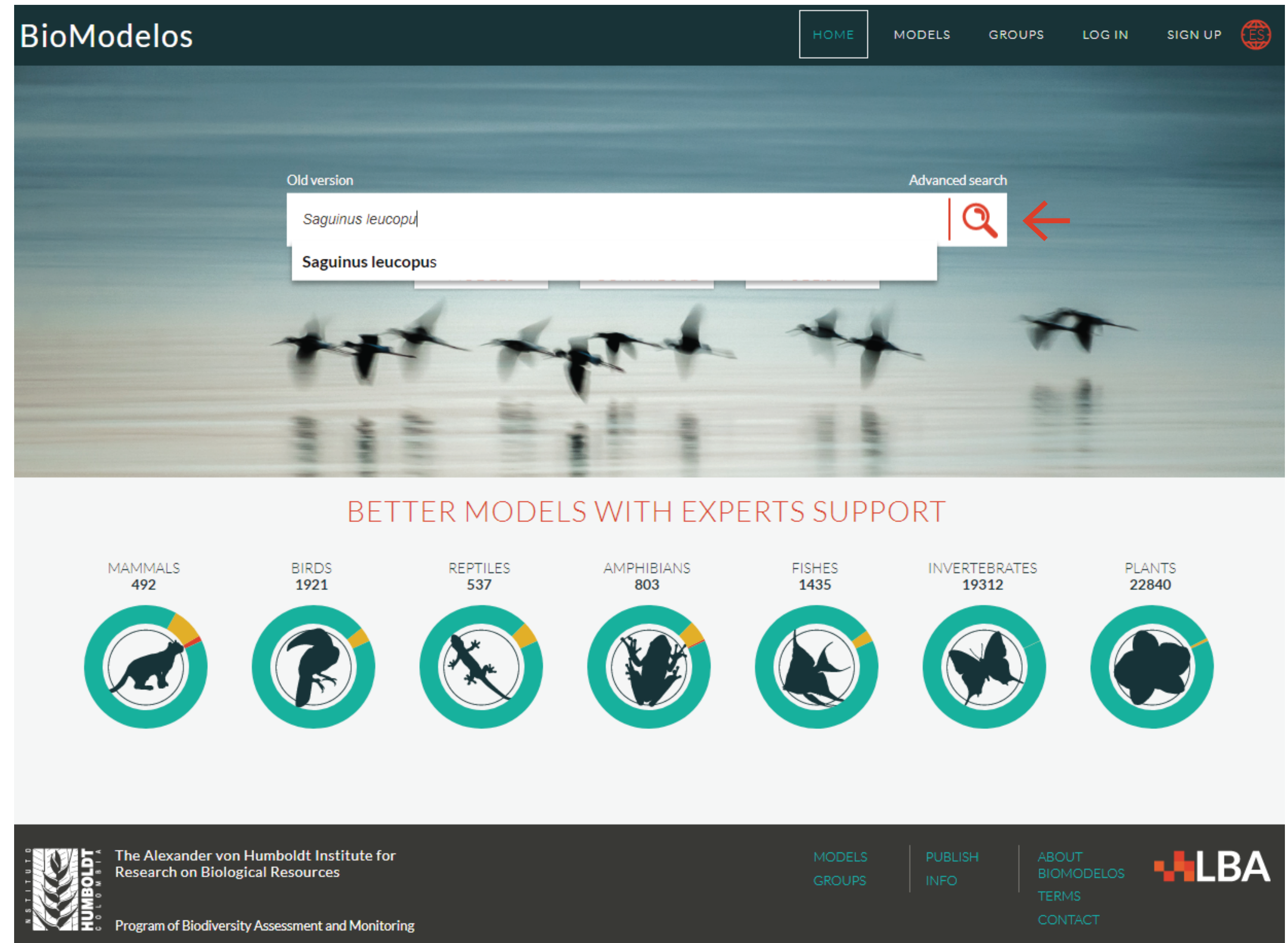

EXPLORE BioModelos

using *Saguinus leucopus*

4

► Select “OK” on the pop-up message

(This message describes the status of the species distribution model)

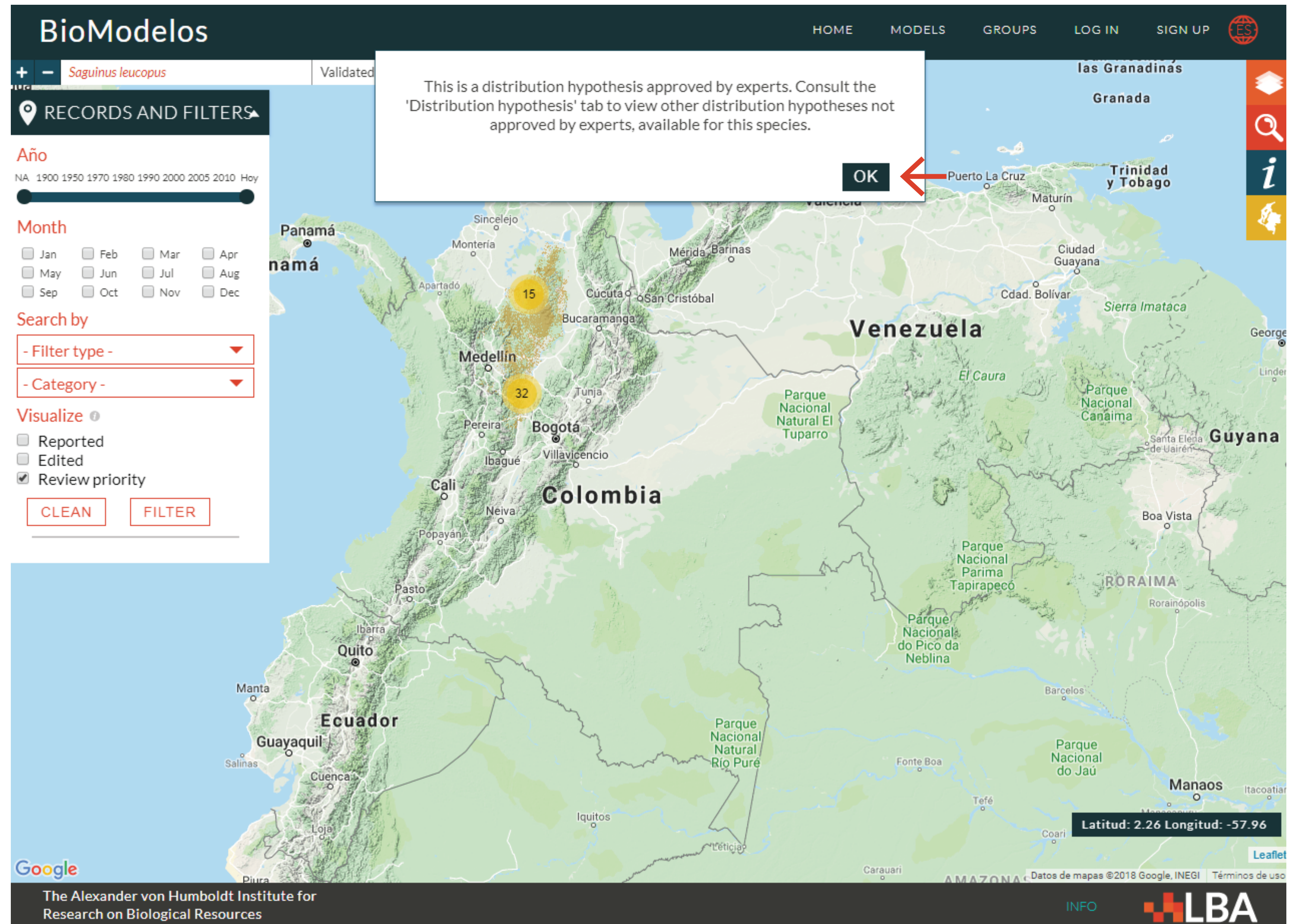

EXPLORE **BioModelos**

using *Saguinus leucopus*

5

► Explore the
occurrences

(Clicking the
«circles-number»)
and the available
distribution model

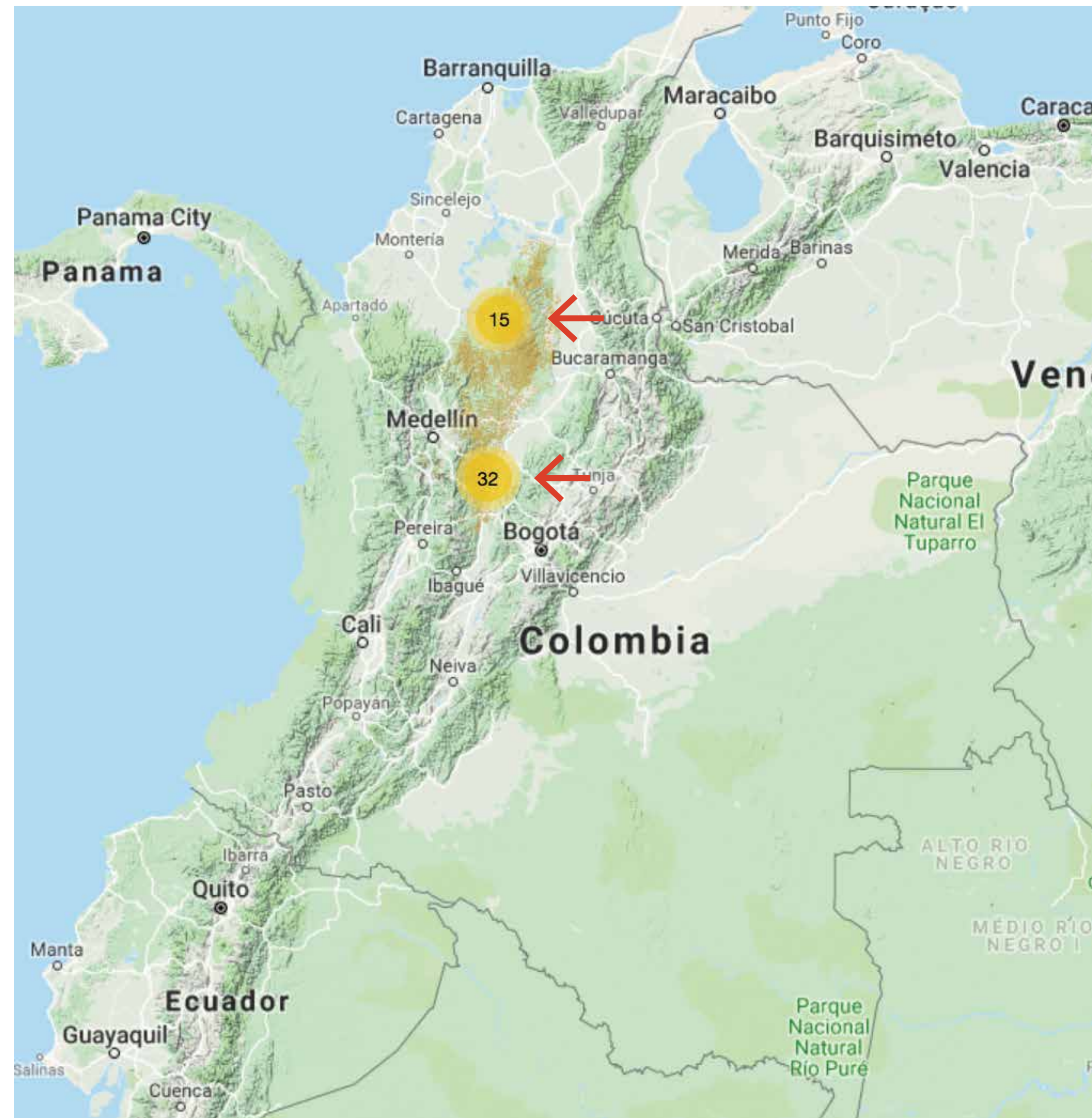

EXPLORE BioModelos

using *Saguinus leucopus*

6

- ▶ Click on the **records icons** 📍 to show a information box
(It contains some information associated with the occurrence)

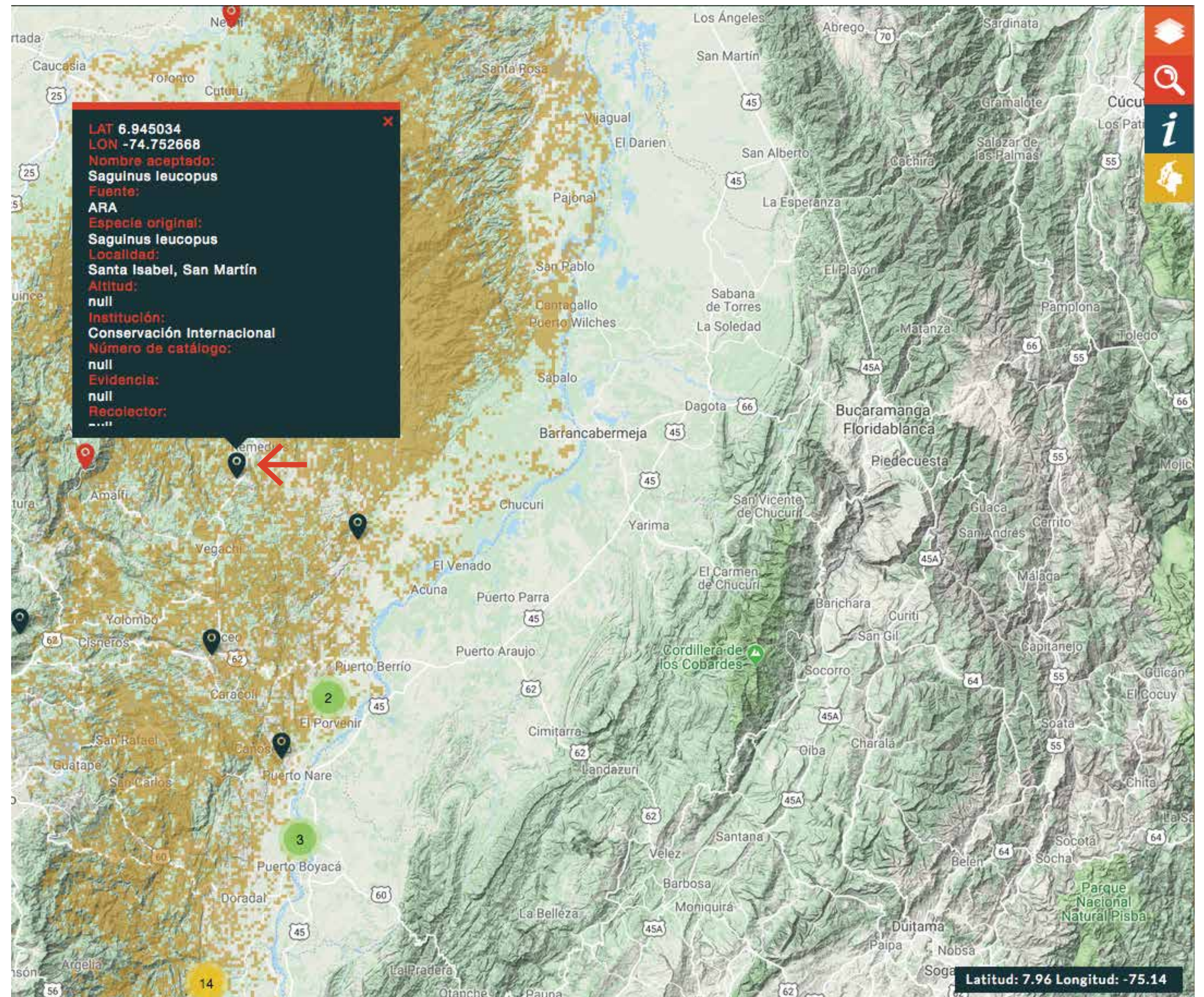

EXPLORE BioModelos

using *Saguinus leucopus*

7

► You can **filter** the occurrence data by date, associated information or status in the “**RECORDS AND FILTERS**” box

Date

Associated information

Status

 RECORDS AND FILTERS ▲

Year
NA 1900 1950 1970 1980 1990 2000 2005 2010 Hoy

Month
☐ Jan ☐ Feb ☐ Mar ☐ Apr
☐ May ☐ Jun ☐ Jul ☐ Aug
☐ Sep ☐ Oct ☐ Nov ☐ Dec

Search by

- Filter type - ▼

- Category - ▼

Visualize ⓘ
☐ Reported
☐ Edited
☒ Review priority

CLEAN

FILTER

EXPLORE BioModelos

8

using *Saguinus leucopus*

Status of the model
Level of the model: 1 = climatic; 2 = clip by cover
Score giving by experts (1⊗to 5✓)
Number of downloads
Short citation
Creative Commons license

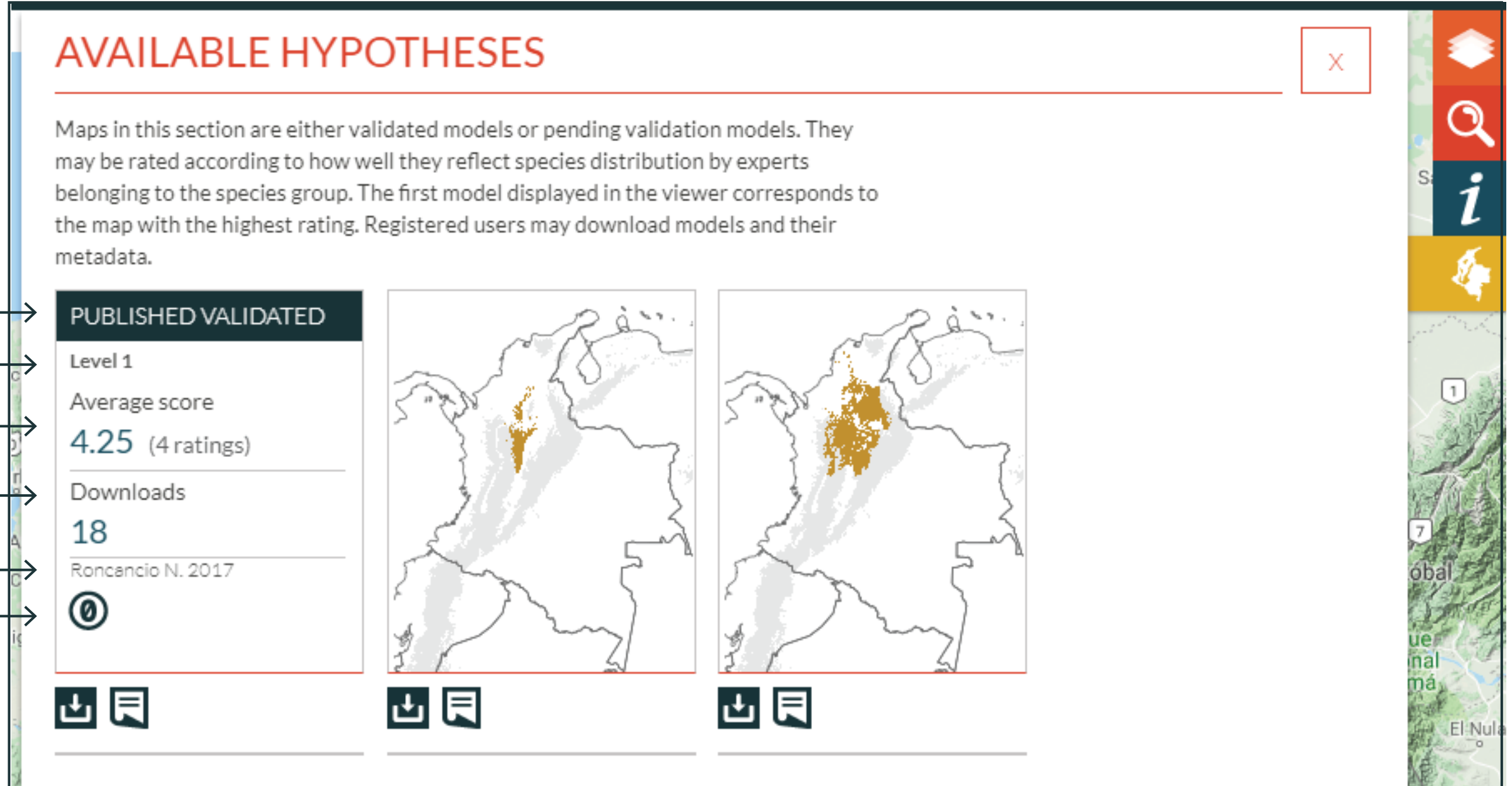

AVAILABLE HYPOTHESES

Maps in this section are either validated models or pending validation models. They may be rated according to how well they reflect species distribution by experts belonging to the species group. The first model displayed in the viewer corresponds to the map with the highest rating. Registered users may download models and their metadata.

STATUS	LEVEL	AVERAGE SCORE	DOWNLOADS	SHORT CITATION	CC LICENSE	
PUBLISHED	VALIDATED	Level 1	4.25 (4 ratings)	18	Roncancio N. 2017	CC BY
PUBLISHED	VALIDATED	Level 2	4.25 (4 ratings)	18	Roncancio N. 2017	CC BY
PUBLISHED	VALIDATED	Level 2	4.25 (4 ratings)	18	Roncancio N. 2017	CC BY

► Explore all the **distribution hypotheses** available for the species

► See the **general information** of the models by moving the mouse on the available hypotheses

EXPLORE BioModelos

9

using *Saguinus leucopus*

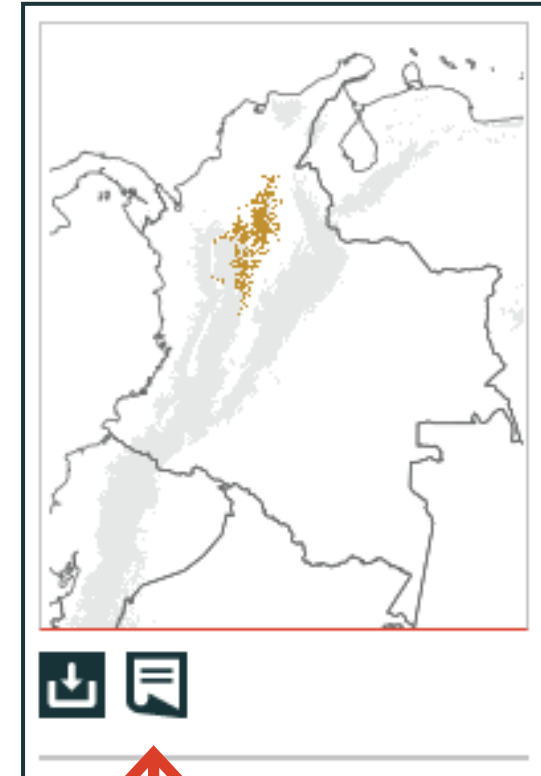

► Explore the
metadata of the
model

MODELS METADATA SAGUINUS LEUCOPUS

Model ID: PRI-675

Number of records: 351

Development date: 2017-1-7

INFO

Method Maxent

Threshold null

Validation type Validación cruzada

AUC 0.878

Level Climatic

Documentation [Cap14-Roncancio_et al.pdf](#)

CITATION

Roncancio N. 2017. Modelo de distribución de *Saguinus leucopus* ID PRI-675. Laboratorio de Biogeografía Aplicada. Instituto Alexander von Humboldt.

http://biomodelos.humboldt.org.co/species/visor?species_id=4238.

EXPLORE BioModelos

10

using *Saguinus leucopus*

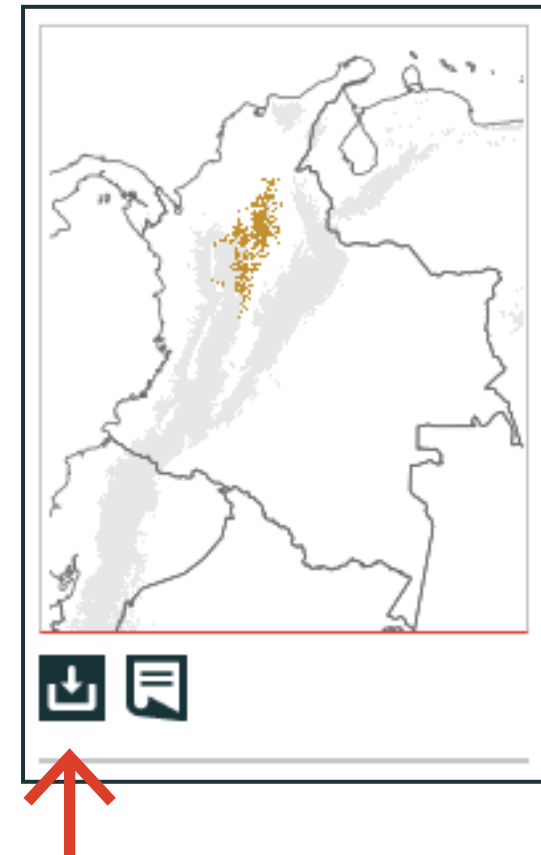

Before download, remember:

☐ I have read and accept the terms and conditions

Select the use you will give the model:

- ☐ Education activities
- ☐ Applied research
- ☐ Academic research
- ☐ Environmental consulting
- ☐ Bio-prospecting
- ☐ Other

ACCEPT X

▷ Download the model

(zip file with model.tif and metada.csv)

▷ Select the use for the model

LOCATE THE Validated models

11

- ▶ Go to “Advanced search”
- ▶ Select the “**VALIDATED**” filter
- ▶ Select any species from the **result list**

SELECT

Zamia amazonum

12

- Check the **stadistic information** calculated from the validated model in the “**Species information**” section

